

MICROFILMED

FILED
GREENVILLE CO. S. C.
SEP 5 1 15 PM '78
DONNIE S. TANKERSLEY
R.M.C.

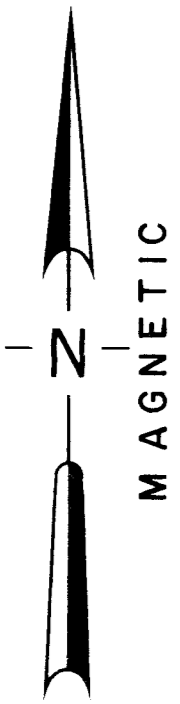

MARY K. TIPPIN
DEED BOOK 1049-317

JIMMY & ELLIOT T. WOOTEN
DEED BOOK 1008-293
PLAT 40-163

31.16 Acres

W. C. TURNER
(GRANTOR)
DEED BOOK 850-581

ISLAND INVESTMENT CORP.
DEED BOOK 1049-320
PLAT NNN-143A

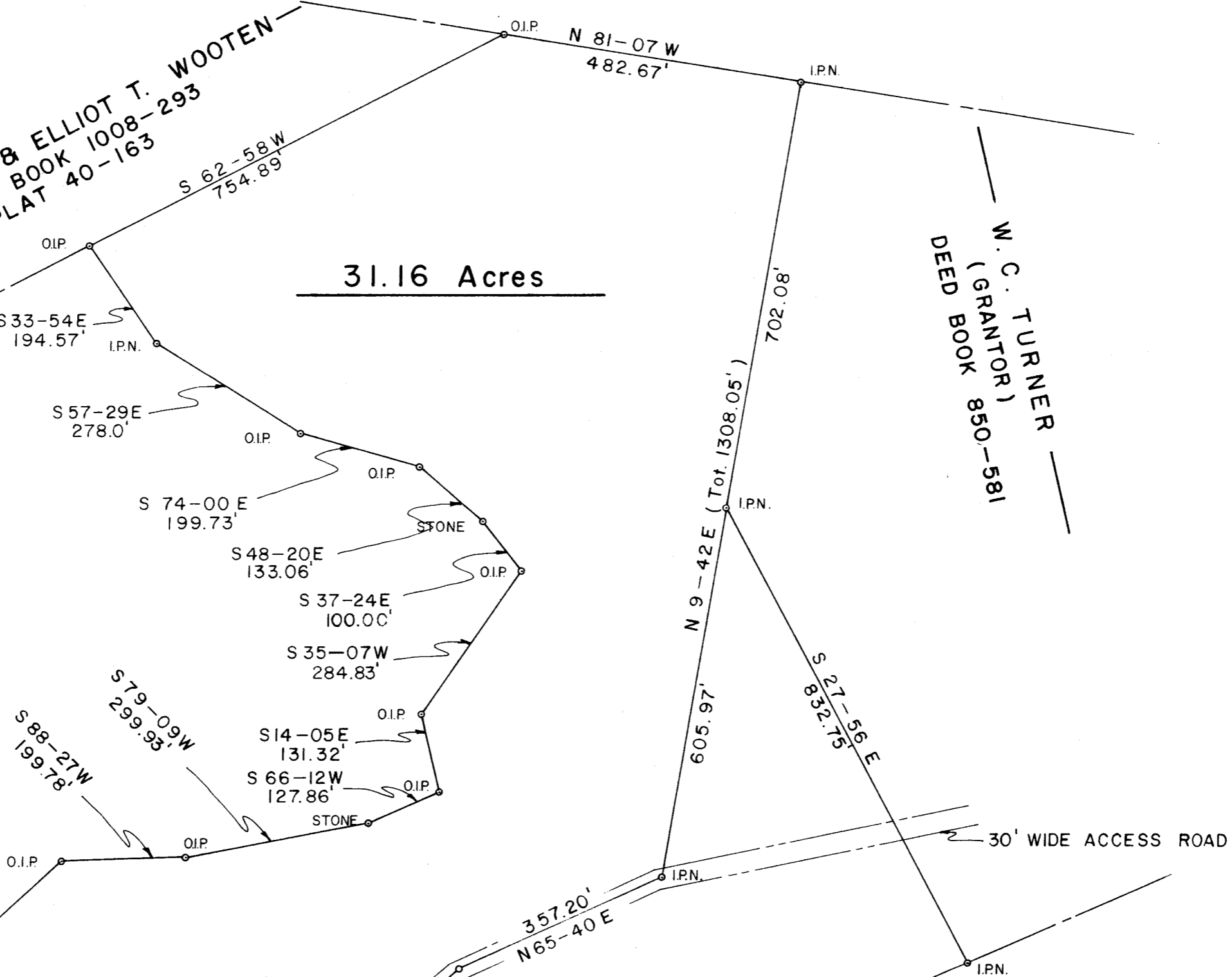

13.91 Acres

JIMMY W. & ELLIOT T. WOOTEN
DEED BOOK 1056-485

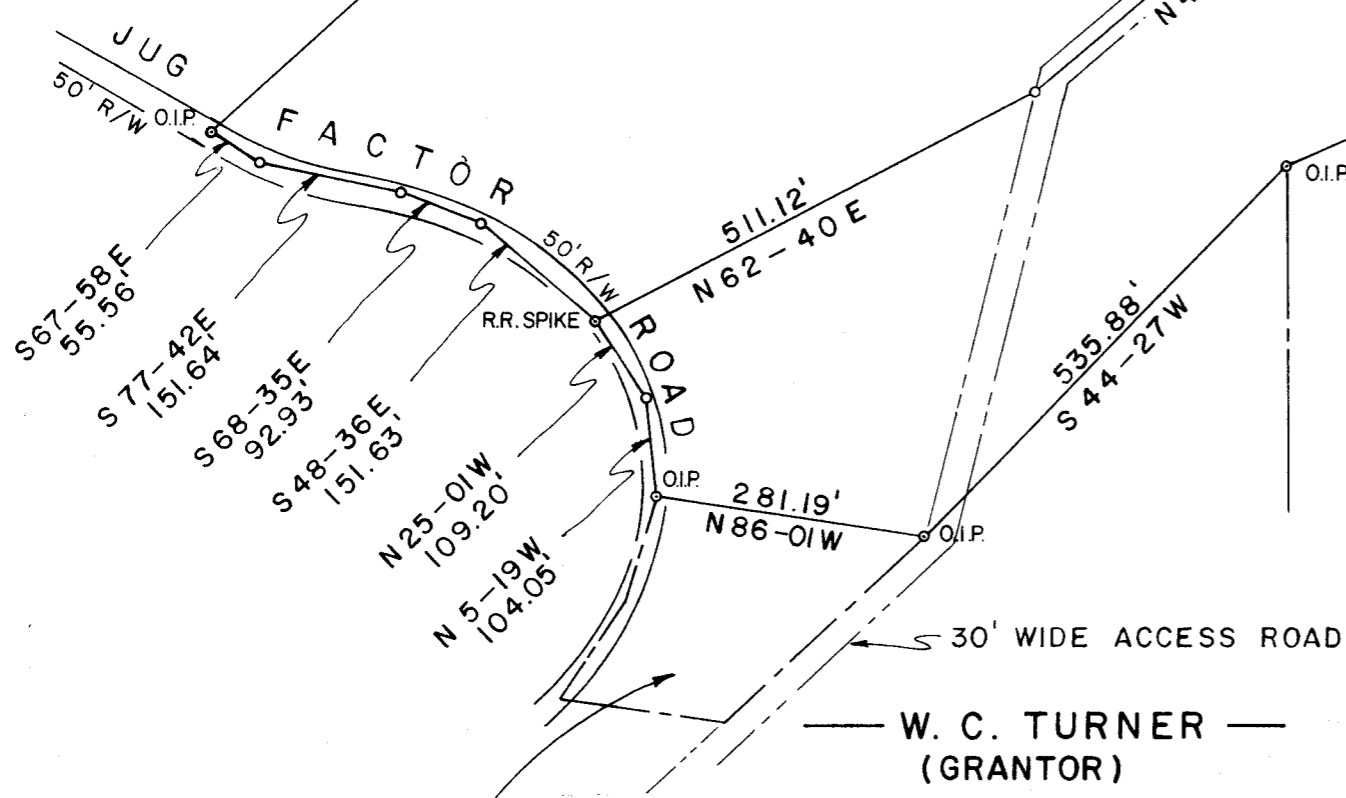

WAYNE WELLS
P. B. 968 Pp. 72

W. C. TURNER ESTATE

LOCATED IN
HIGHLAND TOWNSHIP
GREENVILLE COUNTY SOUTH CAROLINA

SURVEYED BY
LINDSEY & ASSOCIATES
RT. 1, TAYLORS, SOUTH CAROLINA 29687

SURVEYED FOR
W. C. TURNER

DATE 5-10-1978	SCALE 1" = 200'	DWG. NO. 1002
-------------------	--------------------	------------------

SEP 5 1978

16M-97

7325

Thomas D. Lindsey
THOMAS D. LINDSEY
REGISTERED LAND SURVEYOR
SOUTH CAROLINA
6949

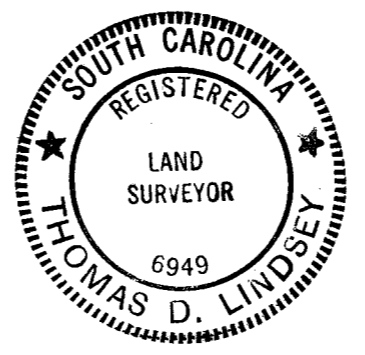

CG910 1 SF 5.78 332 3.0001